

Airport Operations Report

November 12 2024

Mark Wilson, Airport Manager

Physical Maintenance and Repair Highlights:

a) <u>Bush-Hog:</u>	Full-Op	l) <u>Gate, passthrough S</u>	Full-Op
b) <u>Edger:</u>	Full-Op	m) <u>Hangars:</u>	Full-Op
c) <u>FBO Building:</u>	Full-Op	n) <u>Lektro Tug:</u>	Full-Op
d) <u>Field Lighting:</u>	Full-Op (Med power)	o) <u>Mower (Stihl):</u>	Full-Op
e) <u>Fuel Farm (AV):</u>	Full-Op	p) <u>PAPI Lights:</u>	Inoperative (Note 1)
f) <u>Fuel Farm (JET):</u>	Full-Op	q) <u>Rotating beacon:</u>	Full-Op
g) <u>Fuel Truck (AV):</u>	Full-Op	r) <u>Siteminder:</u>	Full-Op
h) <u>Fuel Truck (JET):</u>	Full-Op	s) <u>Square:</u>	Full-Op
i) <u>Gate, North, auto:</u>	Full-Op	t) <u>Tractor:</u>	Full-Op
j) <u>Gate, South, auto:</u>	Full-Op	u) <u>Weed Trimmer:</u>	Full-Op
k) <u>Gate, passthrough N</u>	Full-Op		

Hangar Rental:

- i) There are 36 of 36 enclosed hangars currently being rented.
- ii) There are 5 of 7 shade hangars currently being rented.
- iii) There are 3 of 15 open area tie-downs currently being rented.

36
TOTAL

A = 3
 B = 5
 C = 3
 D = 5
 E = 5
 F = 4
 G = 4
 T = 7

WAITING LIST: 12 on waiting list for box hangars.

NOTES:

- 1. The PAPI lights are inoperative and NOTAM'd out.



Tri-County Airport Authority
1983 Tri-County Airport Rd - Bonifay, FL 32425
Mail: PO Box 756 - Bonifay, FL 32425

Airport Fuel Report

November 12 2024

Mark Wilson, Airport Manager

End of Month October 2024 on hand:

1) 100 LL
a) Fuel Farm Tank: 3,938.80
b) Fuel Truck: 757.13
Total: 4,695.93

2) JET A
a) Fuel Farm Tank: 6,838.79
b) Fuel Truck: 757.13
Total: 7,595.92

JETA fuel delivery: Invoice # 1055798
Invoice dates: Oct 1, 2024
7,906 Gallons
\$21,810.24

JETA fuel delivery: Invoice # 1059968
Invoice dates: Oct 18, 2024
7,934 Gallons
\$23,494.29

November 12 2024

100LL FUEL SALES 2022-2024

TENANT	Month Year	\$ Total	Units	Ave Price	# of Sales	Month Year	\$ Total	Units	Ave Price	# of Sales	Month Year	\$ Total	Units	Ave Price	# of Sales
	Jan 2022	\$ 1,039.08	227.87	\$ 4.56	16	Jan 2023	\$ 1,909.85	367.28	\$ 5.20	17	Jan 2024	\$ 1,526.21	332.51	\$ 4.59	14
	Feb 2022	\$ 551.81	121.01	\$ 4.56	6	Feb 2023	\$ 1,278.52	239.87	\$ 5.33	8	Feb 2024	\$ 1,930.47	420.58	\$ 4.59	11
	Mar 2022	\$ 1,705.51	355.71	\$ 4.79	13	Mar 2023	\$ 871.29	166.77	\$ 5.24	8	Mar 2024	\$ 10,459.16	2,267.46	\$ 4.64	34
	Apr 2022	\$ 1,786.01	355.28	\$ 5.02	16	Apr 2023	\$ 318.05	60.63	\$ 5.28	5	Apr 2024	\$ 2,855.24	521.03	\$ 5.48	14
	May 2022	\$ 1,332.21	254.50	\$ 5.22	10	May 2023	\$ 1,276.62	251.65	\$ 5.11	10	May 2024	\$ 4,034.21	736.17	\$ 5.48	9
	Jun 2022	\$ 2,914.34	555.50	\$ 5.24	18	Jun 2023	\$ 1,302.69	263.17	\$ 4.95	14	Jun 2024	\$ 947.49	172.90	\$ 5.48	4
	Jul 2022	\$ 1,534.42	242.42	\$ 6.36	14	Jul 2023	\$ 1,379.57	275.30	\$ 5.01	18	Jul 2024	\$ 4,906.78	895.40	\$ 5.48	6
	Aug 2022	\$ 2,495.07	389.24	\$ 6.41	19	Aug 2023	\$ 1,413.17	256.94	\$ 5.50	15	Aug 2024	\$ 2,895.12	553.75	\$ 5.24	11
	Sep 2022	\$ 3,250.38	507.08	\$ 6.41	15	Sep 2023	\$ 1,162.09	211.29	\$ 5.50	17	Sep 2024	\$ 2,514.92	490.24	\$ 5.13	10
	Oct 2022	\$ 4,502.06	796.18	\$ 5.71	19	Oct 2023	\$ 1,369.90	249.07	\$ 5.50	17	Oct 2024	\$ 5,767.37	1,124.24	\$ 5.13	18
	Nov 2022	\$ 8,568.45	1,647.78	\$ 5.20	25	Nov 2023	\$ 944.29	171.69	\$ 5.50	6	Nov 2024	\$ -	0.00		0
	Dec 2022	\$ 1,575.54	302.99	\$ 5.20	12	Dec 2023	\$ 4,478.81	845.46	\$ 5.01	15	Dec 2024	\$ -	0.00		0
FULL PRICE	Month Year	\$ Total	Units	Ave Price	# of Sales	Month Year	\$ Total	Units	Ave Price	# of Sales	Month Year	\$ Total	Units	Ave Price	# of Sales
	Jan 2022	\$ 3,844.67	807.70	\$ 4.76	36	Jan 2023	\$ 6,774.32	1,254.50	\$ 5.40	46	Jan 2024	\$ 4,111.39	858.33	\$ 4.79	30
	Feb 2022	\$ 5,876.36	1,234.53	\$ 4.76	45	Feb 2023	\$ 4,813.43	870.42	\$ 5.53	32	Feb 2024	\$ 7,817.13	1,631.97	\$ 4.79	55
	Mar 2022	\$ 3,110.13	609.83	\$ 5.10	28	Mar 2023	\$ 5,278.02	974.81	\$ 5.43	36	Mar 2024	\$ 27,329.40	5,608.78	\$ 4.89	168
	Apr 2022	\$ 3,117.65	600.46	\$ 5.19	45	Apr 2023	\$ 5,515.17	1,016.26	\$ 5.44	47	Apr 2024	\$ 8,663.49	1,525.26	\$ 5.68	55
	May 2022	\$ 9,122.00	1,681.91	\$ 5.43	66	May 2023	\$ 4,418.66	819.48	\$ 5.39	32	May 2024	\$ 4,759.48	837.94	\$ 5.68	34
	Jun 2022	\$ 17,729.07	3,253.04	\$ 5.45	88	Jun 2023	\$ 4,098.77	795.88	\$ 5.15	32	Jun 2024	\$ 6,732.36	1,185.28	\$ 5.68	34
	Jul 2022	\$ 5,662.89	866.19	\$ 6.59	34	Jul 2023	\$ 2,653.97	510.77	\$ 5.20	27	Jul 2024	\$ 4,516.68	795.19	\$ 5.68	28
	Aug 2022	\$ 3,926.60	594.04	\$ 6.61	32	Aug 2023	\$ 2,824.58	495.54	\$ 5.70	33	Aug 2024	\$ 6,672.86	1,208.96	\$ 5.44	30
	Sep 2022	\$ 3,894.87	589.24	\$ 6.61	30	Sep 2023	\$ 6,036.99	1,059.12	\$ 5.70	46	Sep 2024	\$ 4,279.34	802.88	\$ 5.33	28
	Oct 2022	\$ 10,562.10	1,933.85	\$ 5.50	70	Oct 2023	\$ 3,453.38	605.86	\$ 5.70	30	Oct 2024	\$ 6,800.17	1,275.83	\$ 5.33	38
	Nov 2022	\$ 16,903.65	3,130.31	\$ 5.40	94	Nov 2023	\$ 3,784.28	663.91	\$ 5.70	20	Nov 2024	\$ -	0.00		0
	Dec 2022	\$ 7,058.39	1,307.11	\$ 5.40	51	Dec 2023	\$ 5,544.86	1,052.23	\$ 5.28	39	Dec 2024	\$ -	0.00		0

JET A FUEL SALES 2022-2024

TENANT	Month Year	\$ Total	Units	Ave Price	# of Sales	Month Year	\$ Total	Units	Ave Price	# of Sales	Month Year	\$ Total	Units	Ave Price	# of Sales
	Jan 2022	\$ 3,163.17	869.00	\$ 3.64	13	Jan 2023	\$ 18,303.12	3,697.60	\$ 4.95	21	Jan 2024	\$ 2,947.24	687.00	\$ 4.29	12
	Feb 2022	\$ 7,052.86	1,937.60	\$ 3.64	32	Feb 2023	\$ 20,993.46	4,241.10	\$ 4.95	31	Feb 2024	\$ 3,010.29	701.70	\$ 4.29	12
	Mar 2022	\$ 8,378.07	2,151.30	\$ 3.90	28	Mar 2023	\$ 18,350.71	3,765.70	\$ 4.87	27	Mar 2024	\$ 17,777.80	4,144.00	\$ 4.29	58
	Apr 2022	\$ 11,915.41	2,615.60	\$ 4.56	26	Apr 2023	\$ 32,365.01	7,055.80	\$ 4.60	48	Apr 2024	\$ 10,500.64	2,435.20	\$ 4.31	36
	May 2022	\$ 13,094.68	2,404.60	\$ 5.45	33	May 2023	\$ 10,749.38	2,621.80	\$ 4.10	38	May 2024	\$ 8,556.14	2,070.90	\$ 4.16	34
	Jun 2022	\$ 15,004.78	2,690.90	\$ 5.58	31	Jun 2023	\$ 11,667.37	2,845.70	\$ 4.10	35	Jun 2024	\$ 7,699.03	1,905.70	\$ 4.04	33
	Jul 2022	\$ 19,992.05	3,649.80	\$ 5.47	34	Jul 2023	\$ 15,724.16	3,706.00	\$ 4.21	57	Jul 2024	\$ 6,518.50	1,514.30	\$ 4.30	20
	Aug 2022	\$ 20,729.86	3,882.00	\$ 5.34	51	Aug 2023	\$ 9,216.94	2,138.50	\$ 4.31	44	Aug 2024	\$ 8,829.08	2,158.70	\$ 4.09	34
	Sep 2022	\$ 10,059.50	1,883.80	\$ 5.34	23	Sep 2023	\$ 8,064.87	1,871.20	\$ 4.31	30	Sep 2024	\$ 5,329.67	1,303.10	\$ 4.09	22
	Oct 2022	\$ 17,920.12	3,546.00	\$ 5.04	35	Oct 2023	\$ 11,571.25	2,483.10	\$ 4.66	45	Oct 2024	\$ 5,489.61	1,342.20	\$ 4.09	23
	Nov 2022	\$ 18,892.27	3,794.20	\$ 4.95	37	Nov 2023	\$ 6,590.42	1,421.20	\$ 4.64	28	Nov 2024	\$ -	0.00		0
	Dec 2022	\$ 8,459.05	1,708.90	\$ 4.95	11	Dec 2023	\$ 6,617.80	1,049.50	\$ 4.40	10	Dec 2024	\$ -	0.00		0
FULL PRICE	Month Year	\$ Total	Units	Ave Price	# of Sales	Month Year	\$ Total	Units	Ave Price	# of Sales	Month Year	\$ Total	Units	Ave Price	# of Sales
	Jan 2022	\$ 839.42	218.60	\$ 3.84	5	Jan 2023	\$ 212.70	41.30	\$ 5.15	1	Jan 2024	\$ 27,500.32	6,102.50	\$ 4.50	18
	Feb 2022	\$ 2,347.01	611.20	\$ 3.84	4	Feb 2023	\$ 306.42	59.50	\$ 5.15	1	Feb 2024	\$ 27,070.21	6,029.00	\$ 4.49	18
	Mar 2022	\$ 8,861.08	2,121.10	\$ 4.14	12	Mar 2023	\$ 6,740.32	1,308.80	\$ 5.15	4	Mar 2024	\$ 41,376.26	9,215.20	\$ 4.49	34
	Apr 2022	\$ 7,783.38	1,614.60	\$ 4.90	13	Apr 2023	\$ 12,262.90	2,604.90	\$ 4.63	15	Apr 2024	\$ 25,005.73	5,544.80	\$ 4.51	14
	May 2022	\$ 12,891.68	2,332.10	\$ 5.54	14	May 2023	\$ 27,775.67	6,502.90	\$ 4.29	29	May 2024	\$ 22,963.18	5,258.90	\$ 4.33	15
	Jun 2022	\$ 3,837.99	665.30	\$ 5.77	5	Jun 2023	\$ 11,513.68	2,677.60	\$ 4.30	12	Jun 2024	\$ 43,194.99	10,187.50	\$ 4.24	28
	Jul 2022	\$ 5,016.84	882.10	\$ 5.65	8	Jul 2023	\$ 15,528.73	3,484.70	\$ 4.46	16	Jul 2024	\$ 27,552.06	6,157.90	\$ 4.46	17
	Aug 2022	\$ 2,101.88	379.40	\$ 5.54	4	Aug 2023	\$ 3,939.88	873.60	\$ 4.51	8	Aug 2024	\$ 28,571.41	6,660.00	\$ 4.29	18
	Sep 2022	\$ 1,465.89	264.60	\$ 5.54	3	Sep 2023	\$ 31,973.76	6,952.20	\$ 4.59	17	Sep 2024	\$ 48,230.33	11,242.50	\$ 4.29	35
	Oct 2022	\$ 1,688.00	324.70	\$ 5.28	3	Oct 2023	\$ 25,240.89	5,193.60	\$ 4.86	20	Oct 2024	\$ 36,259.50	8,452.10	\$ 4.29	24
	Nov 2022	\$ 13,091.29	2,542.00	\$ 5.15	17	Nov 2023	\$ 14,147.47	2,911.00	\$ 4.86	8	Nov 2024	\$ -	0.00		0
	Dec 2022	\$ -	0.00		0	Dec 2023	\$ 27,449.12	5,967.20	\$ 4.60	20	Dec 2024	\$ -	0.00		0

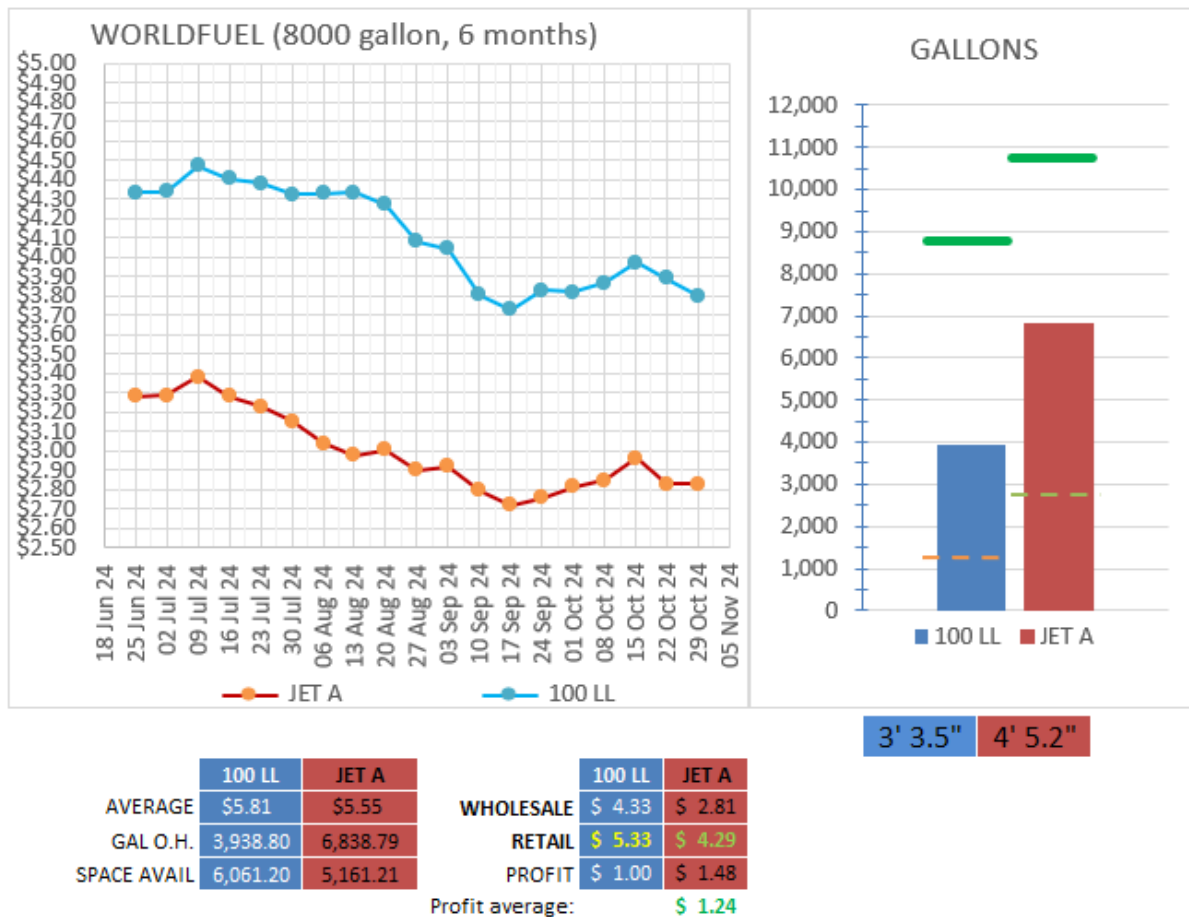

Current as of: 2024-11-08

Fuel prices within 50 miles of Bonifay, FL 32425

Airport / FBO		100LL	Jet A
		\$4.90—\$7.50 average \$5.66	\$4.29—\$7.35 average \$5.45
KBCR 5 NE	Tri-County Airport Bonifay, FL, USA Tri County Airport Authority	World Fuel Services SS \$5.33	SS \$4.29 GUARANTEED
33J 18 NNW	Geneva Municipal Airport Geneva, AL, USA Geneva Municipal Airport	Titan SS \$5.00	SS \$4.60 28-Oct update
54J 25 W	DeFuniak Springs Airport DeFuniak Springs, FL, USA DeFuniak Springs Airport	SS \$5.65	SS \$4.75 FS \$5.25 30-Oct update
KMAI 26 E	Marianna Municipal Airport Marianna, FL, USA Marianna Municipal Airport	World Fuel Services SS \$5.05 FS \$5.50	FS \$5.00 SS \$5.00 30-Oct update